

Semana **30** desde: **20/07/15** hasta: **26/07/15**

1. Demanda Total SADI - Valores Registrados

Fuente: CAMMESA - Informes Operativos - Informes de Situación - Novedades de red

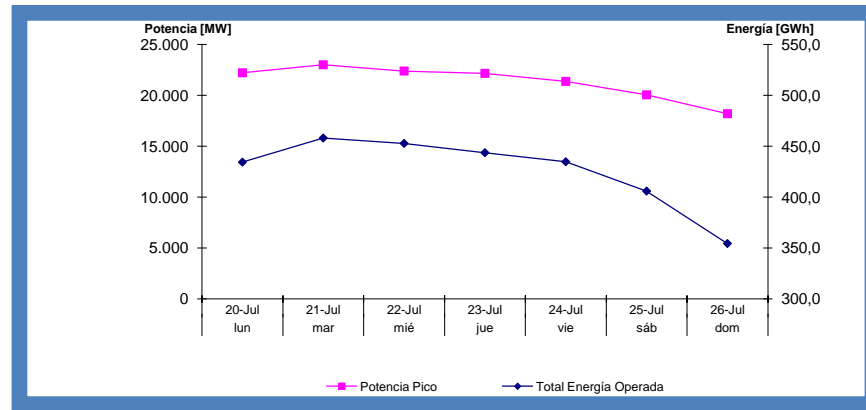

| | lun | mar | mié | jue | vie | sáb | dom |
|-------------------------------------|-------|-------|-------|-------|-------|-------|-------|
| <i>Hora Pico SADI [hh:mm]</i> | 20:22 | 20:41 | 20:50 | 20:45 | 20:45 | 20:30 | 21:10 |
| <i>Temp Prom GBA + Litoral [°C]</i> | 10,2 | 7,4 | 7,1 | 9,6 | 8,0 | 10,3 | 13,1 |

2. Demanda de Energía y Potencia por Jurisdicción

Fuente: CAMMESA - Informes Post Operativos - Parte Semanal

| DISTRIBUIDOR | ENERGIA [MWh] | | | POTENCIA [MW] | | |
|----------------------------------------|----------------------|-----------|--------------------|-------------------|---------|-------|
| | Distribuidor + GUMEs | GUMAs | TOTAL Jurisdicción | PMAX Jurisdicción | FECHA | HH:MM |
| EDENOR - GBA | 555.387,00 | 48.955,93 | 604.342,93 | 4.778,46 | 21/7/15 | 22:15 |
| EDESUR - GBA | 422.610,41 | 34.855,62 | 457.466,03 | 3.651,48 | 21/7/15 | 19:45 |
| EPESEF - SANTA FE | 205.337,21 | 29.640,00 | 234.977,21 | 1.835,78 | 21/7/15 | 22:00 |
| EPEC - CORDOBA | 191.962,45 | 10.196,37 | 202.158,82 | 1.802,38 | 22/7/15 | 21:30 |
| EDEMSA - MENDOZA | 74.496,50 | 11.378,66 | 85.875,16 | 639,39 | 24/7/15 | 21:15 |
| EDELAP - BS. AS. | 62.126,99 | 19.028,00 | 81.154,98 | 630,58 | 21/7/15 | 21:30 |
| EDEN - BS. AS. | 64.163,85 | 8.366,24 | 72.530,10 | 547,33 | 24/7/15 | 20:30 |
| EDEA - BS. AS. | 56.328,46 | 2.162,31 | 58.490,76 | 438,48 | 21/7/15 | 20:15 |
| ENERSA - ENTRE RIOS | 56.158,85 | 3.919,08 | 60.077,93 | 507,98 | 21/7/15 | 22:30 |
| EDET - TUCUMAN | 62.077,78 | 2.985,64 | 65.063,42 | 517,13 | 20/7/15 | 21:45 |
| DPE - CORRIENTES | 70.375,00 | 3.157,57 | 73.532,57 | 533,04 | 21/7/15 | 23:45 |
| SECHEEP - CHACO | 50.287,42 | 215,92 | 50.503,34 | 390,70 | 21/7/15 | 20:30 |
| ESJ - SAN JUAN | 38.650,84 | 2.220,54 | 40.871,39 | 318,34 | 20/7/15 | 22:15 |
| EMSA - MISIONES | 25.425,31 | 1.063,81 | 26.489,12 | 254,74 | 23/7/15 | 21:15 |
| EDESAL - SALTA | 41.461,28 | 226,74 | 41.688,02 | 342,68 | 22/7/15 | 21:00 |
| EDESAL - SAN LUIS | 31.272,11 | 2.926,59 | 34.198,70 | 274,22 | 22/7/15 | 20:45 |
| EMdERSA - RIO NEGRO | 29.765,54 | 177,62 | 29.943,17 | 233,06 | 23/7/15 | 22:00 |
| EDELAR - LA RIOJA | 24.927,25 | 2.669,33 | 27.596,58 | 230,17 | 21/7/15 | 22:15 |
| EDESE - Sgo. del ESTERO | 43.845,42 | 845,41 | 44.690,83 | 344,42 | 24/7/15 | 15:15 |
| EDES - BS. AS. | 22.094,22 | 388,81 | 22.483,03 | 177,01 | 20/7/15 | 20:00 |
| EPEN - NEUQUEN | 19.377,15 | 2.571,77 | 21.948,92 | 161,79 | 20/7/15 | 22:30 |
| ECSAPEM - CATAMARCA | 22.954,33 | 262,53 | 23.216,86 | 181,25 | 20/7/15 | 20:15 |
| REFSA - FORMOSA | 22.634,24 | 0,00 | 22.634,24 | 175,64 | 20/7/15 | 21:00 |
| EJESA - JUJUY | 18.359,23 | 2.283,22 | 20.642,45 | 177,98 | 24/7/15 | 22:45 |
| APELP - LA PAMPA | 17.267,01 | 66,33 | 17.333,35 | 143,91 | 22/7/15 | 20:00 |
| COOP. ZARATE - BS. AS. | 13.579,16 | 2.527,34 | 16.106,50 | 113,18 | 22/7/15 | 21:30 |
| COOP. CALF - NEUQUEN | 13.544,29 | 249,05 | 13.793,35 | 103,07 | 20/7/15 | 20:30 |
| EDESTESA - MENDOZA | 14.752,68 | 0,00 | 14.752,68 | 137,79 | 24/7/15 | 21:00 |
| SPSE - SANTA CRUZ | 11.432,42 | 0,00 | 11.432,42 | 91,64 | 20/7/15 | 20:30 |
| COOP. GODOY CRUZ - MENDOZA | 8.840,69 | 539,42 | 9.380,11 | 83,34 | 24/7/15 | 21:00 |
| COOP. LUJAN - BS. AS. | 7.624,71 | 181,17 | 7.805,88 | 58,64 | 21/7/15 | 20:45 |
| UPM TANDIL - BS. AS. | 6.940,38 | 0,00 | 6.940,37 | 58,59 | 21/7/15 | 20:30 |
| COOP. BARILOCHE - RIO NEGRO | 7.123,76 | 0,00 | 7.123,76 | 56,54 | 21/7/15 | 21:15 |
| COOP. CONCORDIA - E. RÍOS | 7.255,92 | 0,00 | 7.255,92 | 63,48 | 21/7/15 | 21:00 |
| COOP. OLAVARRIA - BS. AS. | 5.016,20 | 1.060,99 | 6.077,19 | 46,64 | 21/7/15 | 18:30 |
| COOP. PERGAMINO - BS. AS. | 6.168,59 | 0,00 | 6.168,59 | 49,38 | 21/7/15 | 19:45 |
| COOP. GUALEGUAYCHU - E. RÍOS | 5.546,01 | 185,71 | 5.731,72 | 46,65 | 21/7/15 | 22:30 |
| COOP. CHACABUCO - BS. AS. | 2.642,56 | 2.395,96 | 5.038,52 | 36,62 | 21/7/15 | 21:30 |
| COOP. TRES ARROYOS - BS. AS. | 3.017,15 | 563,66 | 3.580,81 | 28,67 | 20/7/15 | 19:00 |
| COOP. SAN PEDRO - BS. AS. | 3.170,86 | 615,62 | 3.786,48 | 30,50 | 21/7/15 | 20:15 |
| COOP. AZUL - BS. AS. | 2.864,61 | 359,50 | 3.224,11 | 26,90 | 21/7/15 | 20:45 |
| COOP. SALTO - BS. AS. | 2.315,33 | 493,22 | 2.808,54 | 21,52 | 23/7/15 | 09:15 |
| COOP. M. Moreno (9 de Julio) - BS. AS. | 1.924,94 | 0,00 | 1.924,94 | 15,94 | 22/7/15 | 21:15 |
| COOP. COLON - BS. AS. | 1.178,16 | 498,35 | 1.676,51 | 13,52 | 23/7/15 | 19:45 |
| COOP. SAN BERNARDO - BS. AS. | 804,40 | 0,00 | 804,40 | 7,21 | 20/7/15 | 19:15 |
| DPE - TIERRA DEL FUEGO | S/D | S/D | S/D | S/D | S/D | S/D |

| | | | | |
|--------------|--------------------------------------|-----------|--------|-----------|
| NO ASOCIADAS | COOP. CRO. RIVADAVIA - CHUBUT | 14.457,02 | 0,00 | 14.457,02 |
| | COOP. TRELEW - CHUBUT | 5.509,22 | 0,00 | 5.509,21 |
| | COOP. NECOCHEA - BS. AS. | 4.479,54 | 751,26 | 5.230,80 |
| | COOP. PUERTO MADRYN - CHUBUT | 4.749,52 | 42,34 | 4.791,86 |
| | COOP. TRENQUE LAUQUEN - BS. AS. | 3.195,08 | 0,00 | 3.195,08 |
| | COOP. VILLA GESELL - BS. AS. | 3.041,41 | 0,00 | 3.041,41 |
| | COOP PUNTA ALTA - BS. AS. | 3.034,06 | 0,00 | 3.034,06 |
| | COOP. RAWSON - CHUBUT | 2.042,09 | 0,00 | 2.042,09 |
| | COOP. ROJAS - BS. AS. | 1.856,38 | 0,00 | 1.856,38 |
| | COOP. SALADILLO - BS. AS. | 1.851,36 | 0,00 | 1.851,36 |
| | COOP. 16 DE OCTUBRE - CHUBUT | 1.722,98 | 0,00 | 1.722,98 |
| | COOP. MONTE - BS. AS. | 1.487,76 | 0,00 | 1.487,76 |
| | DIST. CAUCETE - SAN JUAN | 1.412,43 | 0,00 | 1.412,43 |
| | COOP. SAN ANTONIO DE ARECO - BS. AS. | 1.325,05 | 0,00 | 1.325,05 |
| | COOP. RAMALLO - BS. AS. | 742,80 | 594,27 | 1.337,07 |
| | COOP. PICO TRUNCADO - Sta. CRUZ | 1.164,49 | 0,00 | 1.164,49 |
| | COOP. PIGUE - BS. AS. | 736,12 | 229,61 | 965,74 |
| | DGSP Chubut-El Coihue | 928,30 | 0,00 | 928,30 |
| | COOP. LAS FLORES - BS. AS. | 882,02 | 0,00 | 882,02 |
| | COOP. PRINGLES - BS. AS. | 837,83 | 0,00 | 837,83 |
| | COOP. PUAN - BS. AS. | 497,49 | 0,00 | 497,49 |
| | COOP. RANCHOS - BS. AS. | 569,76 | 0,00 | 569,76 |
| | COOP. LEZAMA - BS. AS. | 456,12 | 0,00 | 456,12 |
| | COOP. MONTE HERMOSO - BS. AS. | 486,44 | 0,00 | 486,44 |
| | COOP. CNEL. DORREGO - BS. AS. | 433,09 | 0,00 | 433,09 |
| | COOP. RIVADAVIA - BS. AS. | 488,66 | 0,00 | 488,66 |
| | COOP. GAIMAN - CHUBUT | 376,04 | 0,00 | 376,04 |
| | COOP. CASTELLI - BS. AS. | 370,04 | 0,00 | 370,04 |
| | COOP. BARKER - BS. AS. | 121,89 | 0,00 | 121,89 |

| | | |
|--------|---------|-------|
| 112,86 | 20/7/15 | 19:00 |
| 42,97 | 21/7/15 | 21:00 |
| 41,71 | 21/7/15 | 18:45 |
| 36,38 | 20/7/15 | 21:15 |
| 25,33 | 21/7/15 | 20:00 |
| 24,95 | 24/7/15 | 20:15 |
| 24,14 | 20/7/15 | 21:00 |
| 16,10 | 20/7/15 | 20:00 |
| 13,80 | 20/7/15 | 21:15 |
| 14,84 | 21/7/15 | 20:15 |
| 14,16 | 20/7/15 | 21:30 |
| 12,24 | 22/7/15 | 19:45 |
| 12,32 | 22/7/15 | 21:00 |
| 10,54 | 21/7/15 | 21:30 |
| 10,39 | 20/7/15 | 21:15 |
| 9,55 | 20/7/15 | 20:45 |
| 7,70 | 21/7/15 | 19:00 |
| 8,90 | 23/7/15 | 21:00 |
| 7,68 | 21/7/15 | 20:15 |
| 7,21 | 20/7/15 | 19:15 |
| 4,13 | 20/7/15 | 09:15 |
| 4,84 | 21/7/15 | 19:30 |
| 3,55 | 25/7/15 | 20:15 |
| 4,24 | 25/7/15 | 21:00 |
| 3,88 | 20/7/15 | 19:30 |
| 4,10 | 20/7/15 | 21:30 |
| 3,03 | 20/7/15 | 21:15 |
| 2,98 | 21/7/15 | 21:30 |
| 1,15 | 21/7/15 | 20:30 |

GUMAs: Grandes Usuarios Mayores

GUMEs: Grandes Usuarios Menores. Su demanda está incluida en la que se mide al Distribuidor

Jurisdicción: demanda del Distribuidor más la de GUMAs y GUMEs